MICHIGAN STATE UNIVERSITY

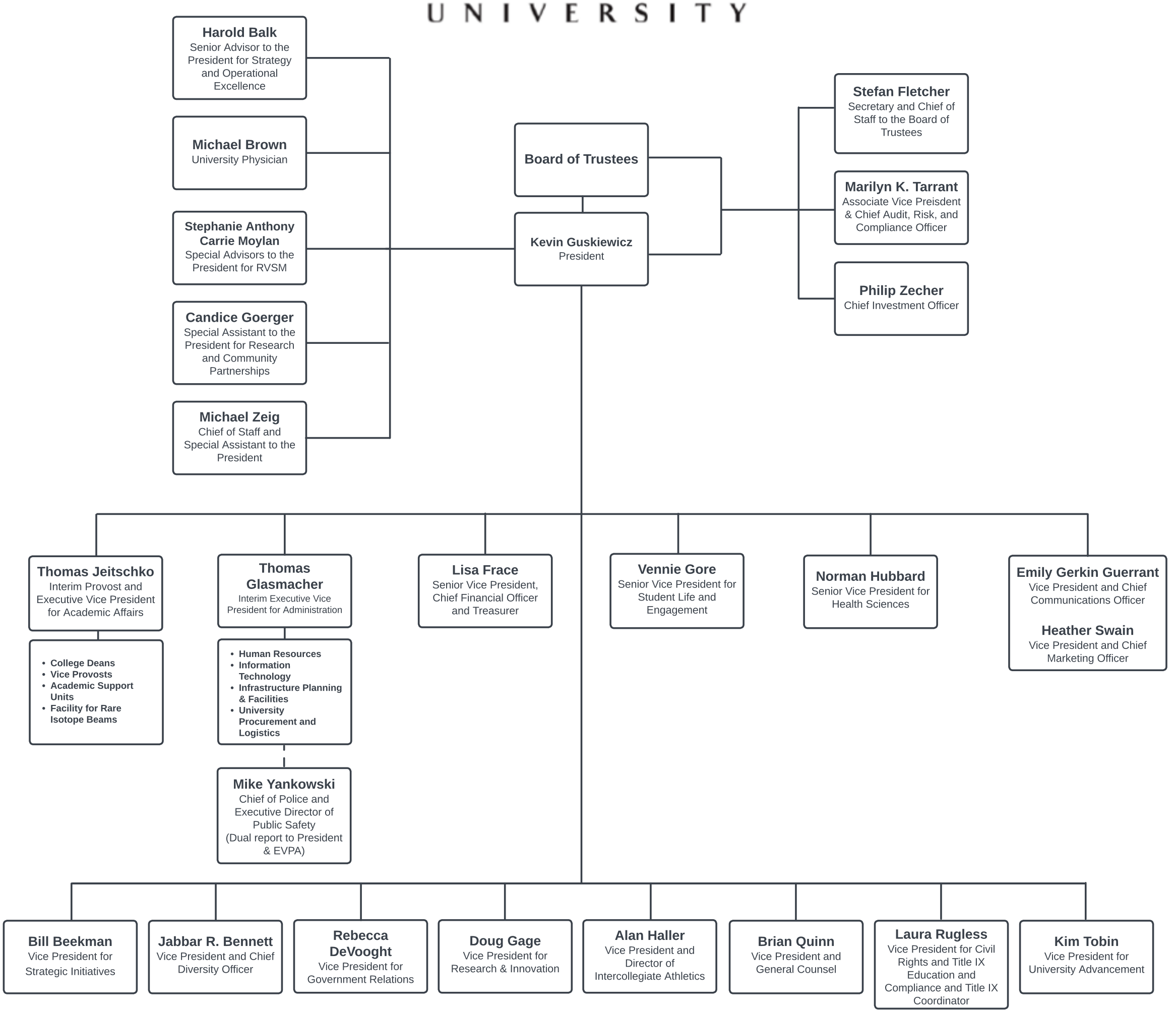

Effective November 11, 2024