MSU Stick Control
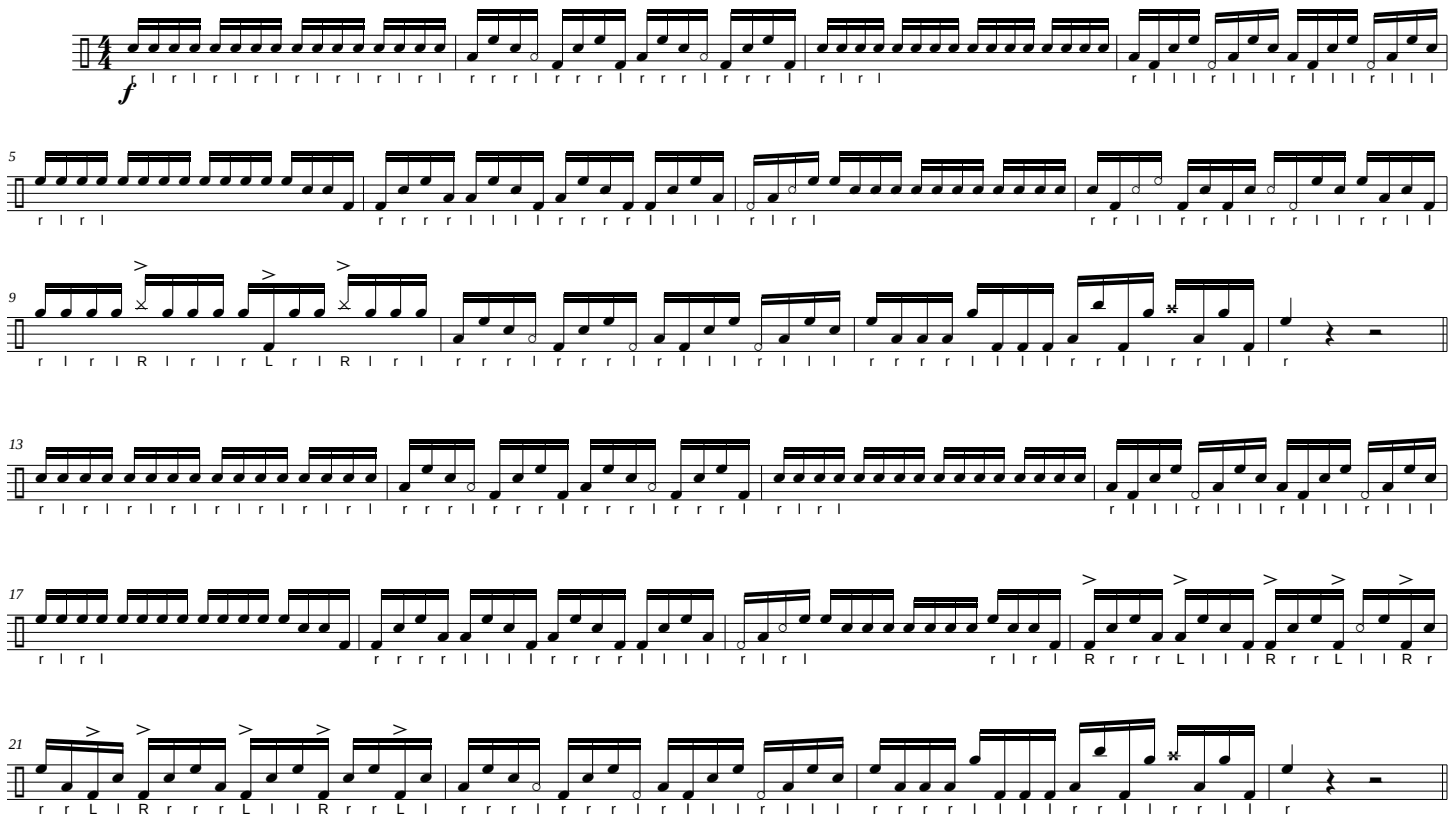
Tenor